



SAMPLE FRAMING CROSS SECTION

2015 WASHINGTON STATE BUILDING CODES

City of Tukwila
 Building Division/Permit Center
 6300 Southcenter Blvd. #100
 Tukwila, WA 98188
 (206) 431-3670

TYPICAL ELEVATION FRAMING CROSS SECTION

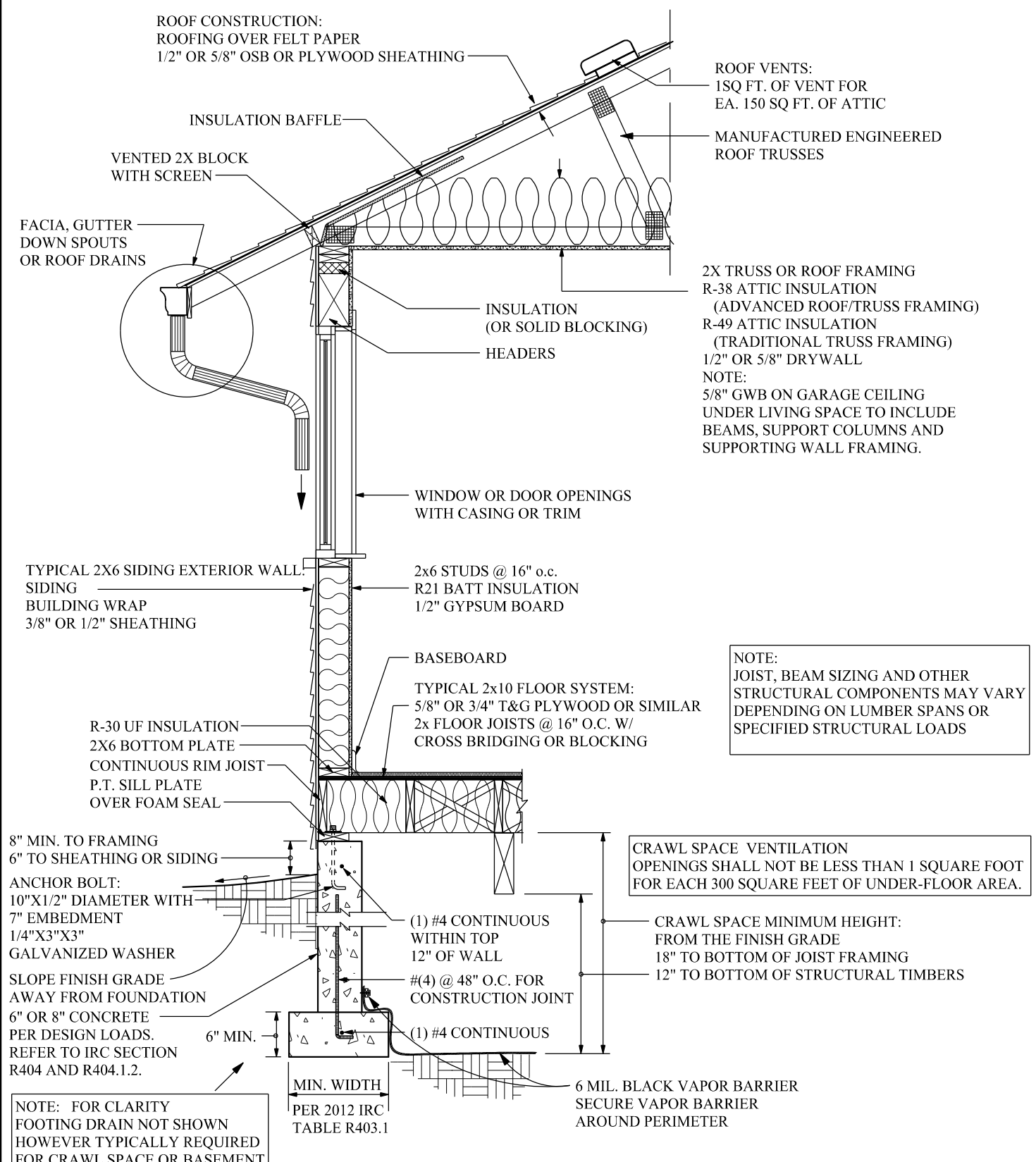



OTHER CROSS SECTION FRAMING

2015 WASHINGTON STATE BUILDING CODES

City of Tukwila
 Building Division/Permit Center
 6300 Southcenter Blvd. #100
 Tukwila, WA 98188
 (206) 431-3670

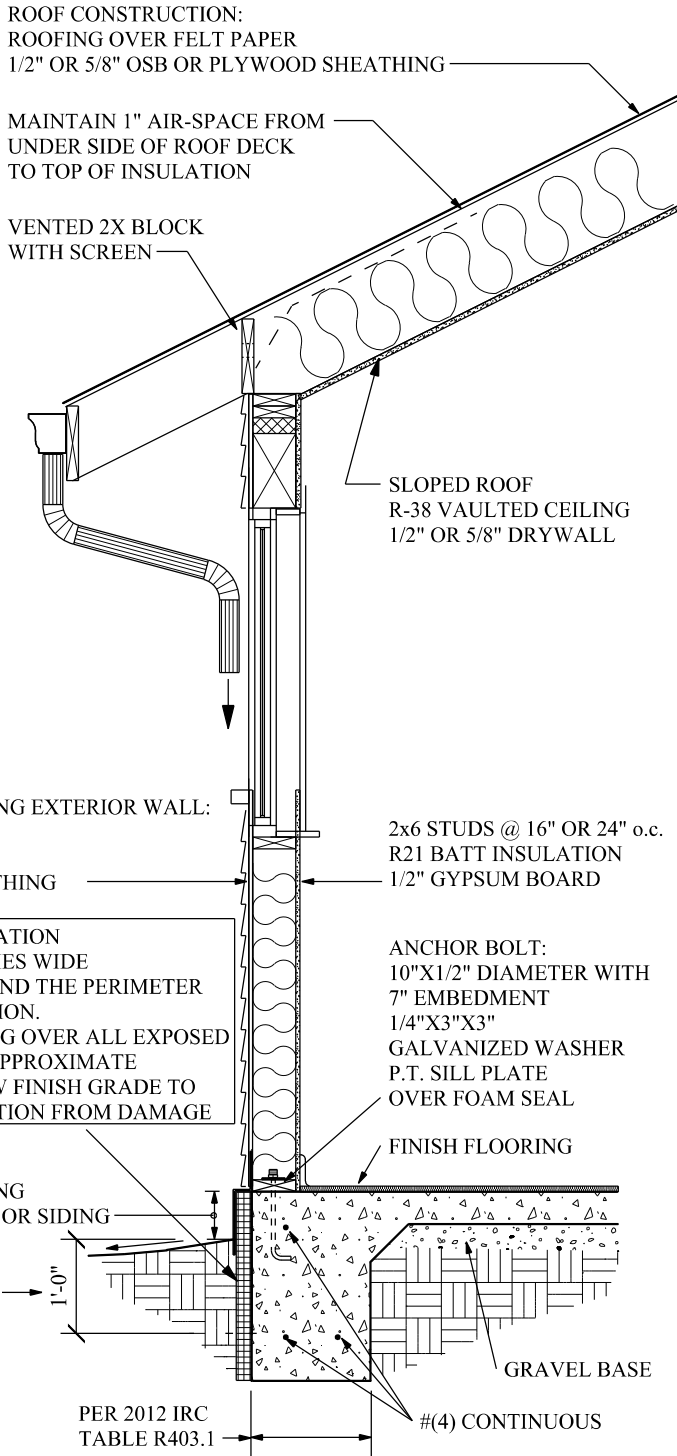

**INSULATION INSTALLED
 EXTERIOR OF THE FOUNDATION
 FOR SLAB ON GRADE**

AS AN ALTERNATE METHOD A TREATED 2X
 MAY BE INSTALLED TOP OF THE INSULATION
 & EVEN WITH TOP OF THE FLOOR TO PROVIDE
 A THERMAL BREAK

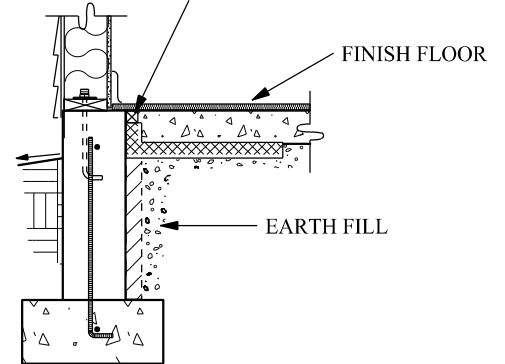

METHOD 2

INSULATION INSTALLED INSIDE FOUNDATION
 VERTICALLY THE THICKNESS OF THE SLAB
 THEN HORIZONTALLY UNDER SLAB TO A TOTAL
 OF 24" IN WIDTH AROUND THE FOUNDATION
 PERIMETER. TOP EDGE MAY BE TAPERED WITH
 POINTED SIDE AGAINST FOUNDATION WALL
 TO MAINTAIN A THERMAL BREAK

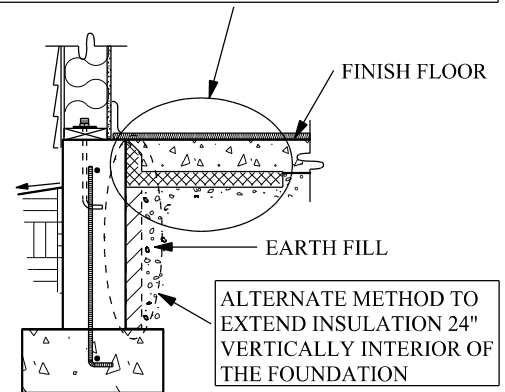

METHOD 1

**INSULATION INSTALLED
 INTERIOR OF THE FOUNDATION
 FOR SLAB ON GRADE**