



CITY OF TUKWILA NOTICE OF APPLICATION



Permits and File Numbers:

L25-0024: Land Division

Site Location:

4235 S 144th St

Parcel Number:

0040000362

Applicant:

Thomas Woldendorp

Property Owner:

Mohamed Suad Jimale

City of Tukwila is reviewing the following project:

- Land use permit application to subdivide 4235 S 144th St to create two lots.

More information about the project is available online; visit <https://tukw-egov.aspgov.com/PZ/index.html> and click on "Search." To view this notice online simply scan the QR code.

To view the application, comment on the project, request a copy of any decision, or learn your appeal rights, contact the Project Planner, Adin Romano, at (206) 431-3661 or Adin.Romano@TukwilaWA.gov. Mailed comments may be submitted to DCD, 6200 Southcenter Blvd, Tukwila, WA 98188.

Comments on this project must be received by 5:00 pm on 11/10/25.

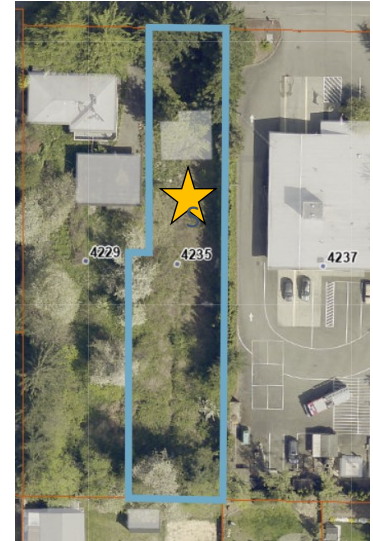



City of Tukwila
Department of Community Development
6300 Southcenter Blvd., Ste 100
Tukwila, WA. 98188

«ToLine»

«AttnLine»

«AddrLine»

«CityState», «ZipCode»



Call to Request an
Interpreter
206-431-3665

Intérpretes Turjubaan Переводчик
Перекладач 통역사 བསྟན་འཛིན་པ་
翻譯員 Thông Dịch Viên རྟིང་རྒྱུ་འཛིན་པ་

You are receiving this notice because you are a property owner or tenant within 500 ft of this project's parcel boundary.